

INES FLAX

YOUR PREMIER OCEANFRONT SPECIALIST
& MOST TRUSTED NAME IN SOUTH FLORIDA REAL ESTATE.

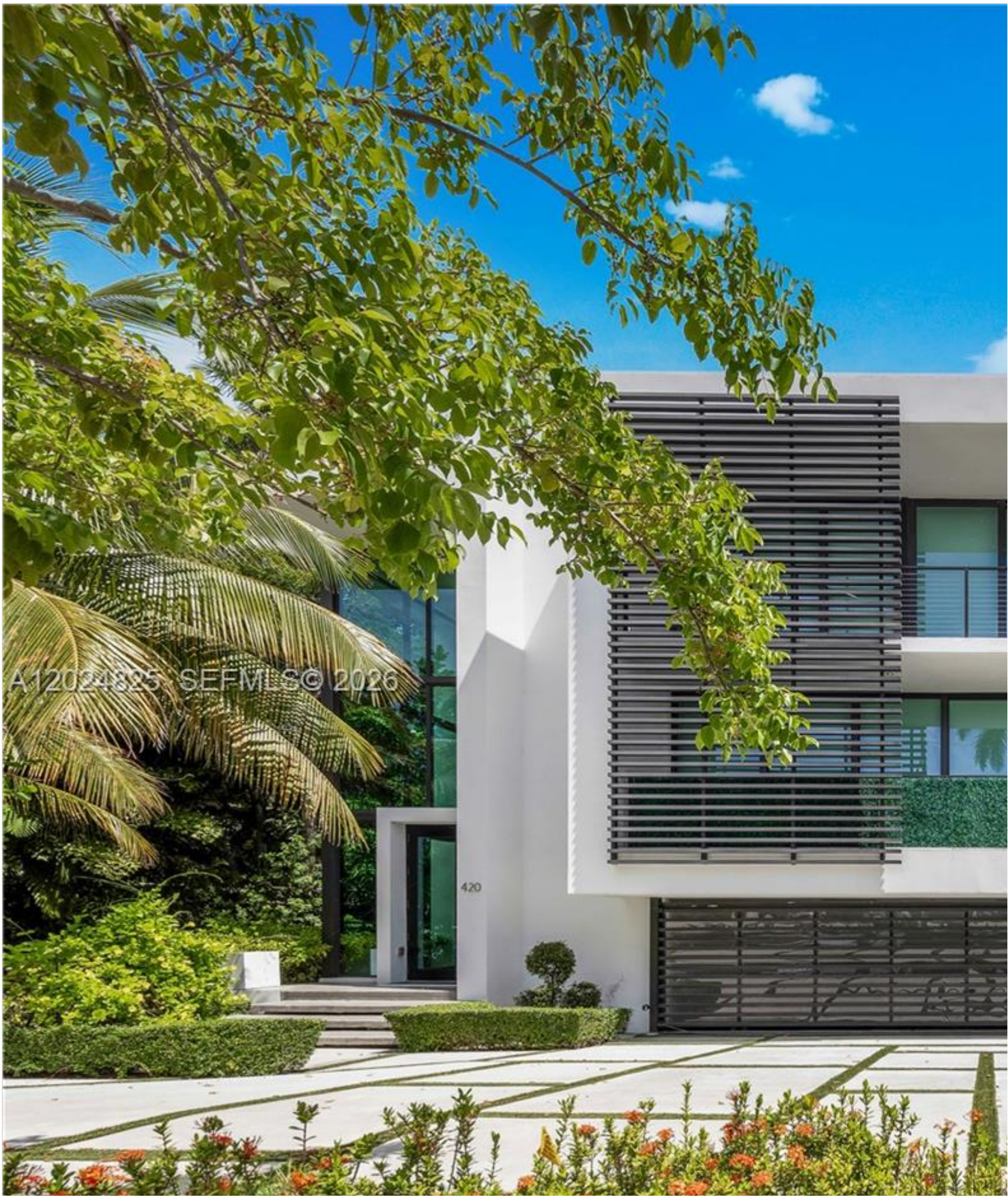

A12024825 SEFMLS © 2026



Price: \$9,400,000

MLS Number: A12024825

Single Family

420 N Hibiscus Dr, Miami Beach, Florida 33139 USA

Beds: 5

Baths: 6

Half Baths: 1

Living Area: 5,642

Lot Square Feet: 10,387

HOA Fees:

Year Built: 2019

Community: HIBISCUS ISLAND

Subdivision: HIBISCUS ISLAND

Elementary School: South Pointe

Junior High: Nautilus

High School: Miami Beach

ABOUT THIS PROPERTY

A turnkey modern masterpiece by award-winning architect Ralph Choëff, located on the coveted guard-gated Hibiscus. Features include wide-plank white oak floors. Natural light fills the open-concept layout, seamlessly blending indoor and outdoor living spaces. Amenities include Apple smart home system, private elevator, gym, sauna, resort-style pool, and expansive entertaining spaces designed for entertaining while the rooftop terrace captures breathtaking 360-degree views of the Miami skyline. This fully turnkey residence comes with all the amenities including tennis courts, basketball courts, and a children's playground. Ideally located just five minutes from one of Miami Beach's most desirable enclaves.

PROPERTY LOCATION

Image

