

# INES FLAX

YOUR PREMIER OCEANFRONT SPECIALIST  
& MOST TRUSTED NAME IN SOUTH FLORIDA REAL ESTATE.

ONE Sotheby's Internatio  
119 Washington Ave Sui  
33139

Phone: 786.218.7600 -

<https://www.inesflax.com>

Email: InesFlax@aol.com

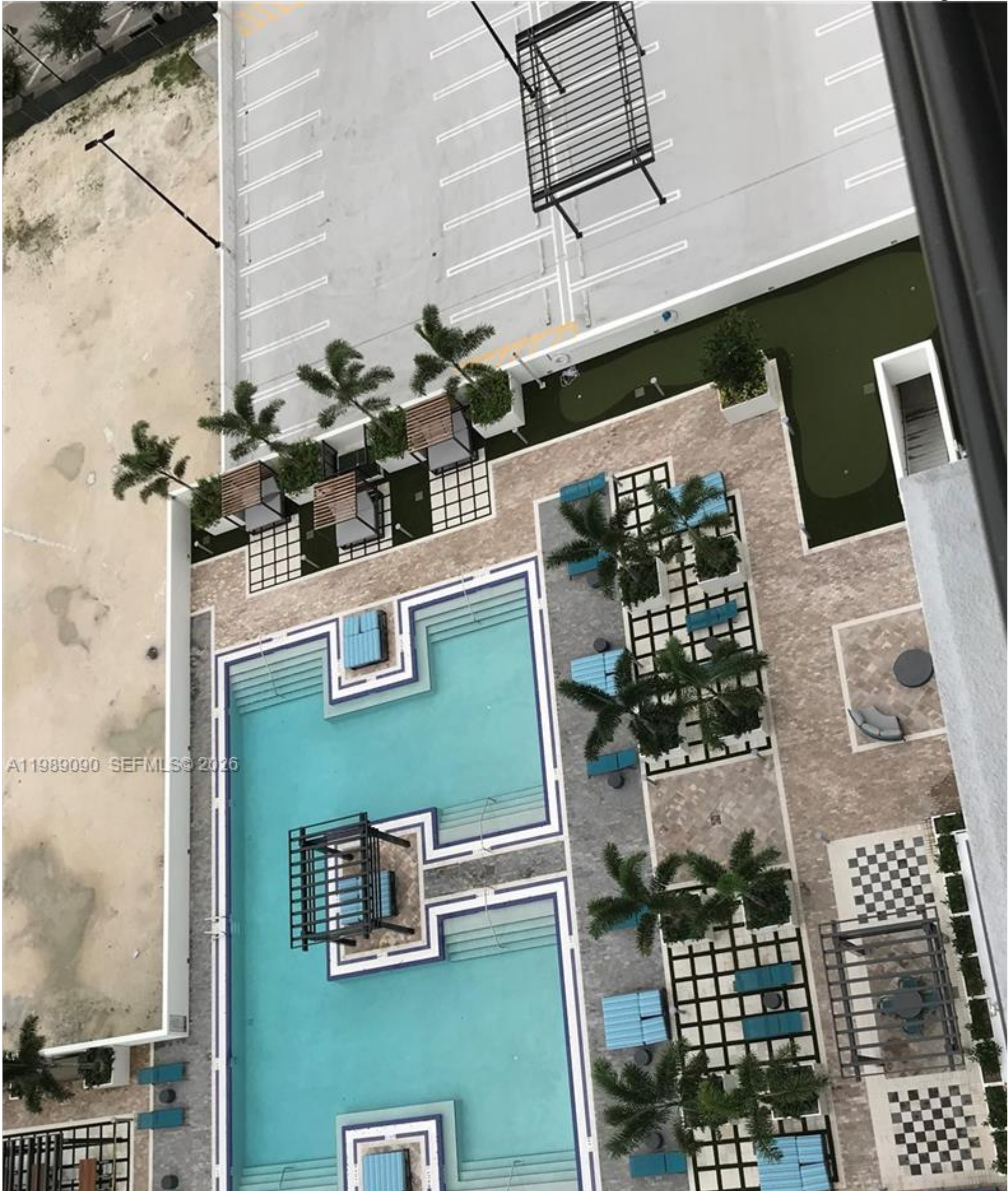

A11989090 SEFMLS © 2026



**Price: \$449,000**

**MLS Number: A11989090**

**Condo / Town Home**

**5350 NW 84th Ave Unit 1814, Doral, Florida 33166 USA**

**Beds: 1**

**Baths: 1**

**Living Area: 651**

**Unit: 1814**

**HOA Fees: \$750**

**Year Built: 2019**

**Community: 5350 PARK CONDO**

**Subdivision: 5350 PARK CONDO**

## ABOUT THIS PROPERTY

---

Condo at 5350 Downtown Doral , 1 Bed and 1 Bath with spectacular views, Stainless steel appliances, washer and I assigned parking, Great amenities, pool, lounge room, conference room, children playroom, fitness center, sauna ar room, 24 hours concierge. Walking distance to restaurants, shops, Publix supermarket and Downtown Doral park. A+ (Elementary, Middle and High). Close to MIA . Currently rented at \$2750.00until November 15,2026 Investors Only.

PROPERTY  
LOCATION

---

Image

